

# TotalRT

## All in One Solution



 **TotalRT**  
All in One Solution

**CIVCO**  
Radiotherapy™  
a better way

# Increase Efficiency, Position Devices Easily and Gain Confidence in Patient Setup

## **TotalRT** All in One Solution

The **TotalRT All in One Platform** is designed to quickly adapt CIVCO RT's positioning and immobilization solutions to your clinical setup and treatment needs. The platform is indexable on a couchtop, creating an affordable all in one solution and allowing seamless transition between patient treatments.

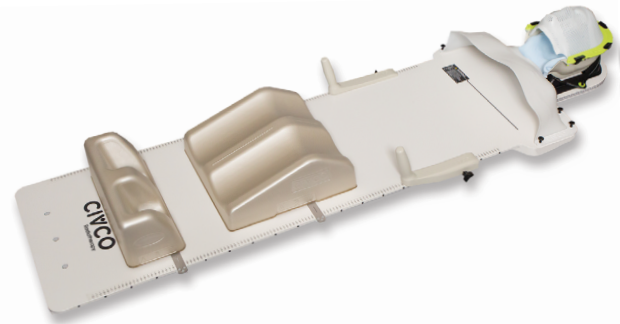

SRS

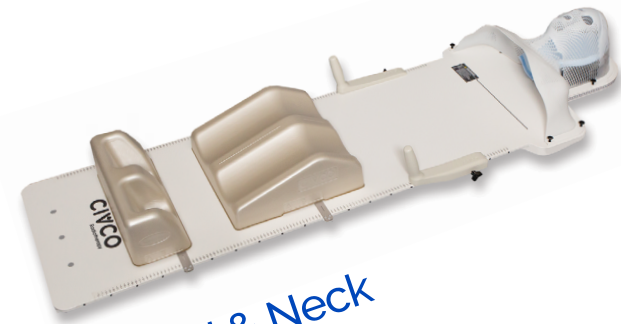

Head & Neck

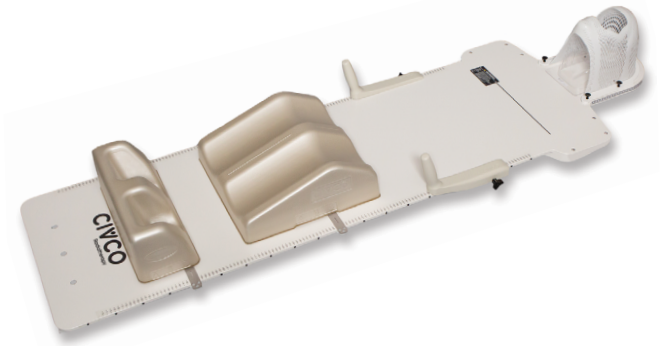

Brain

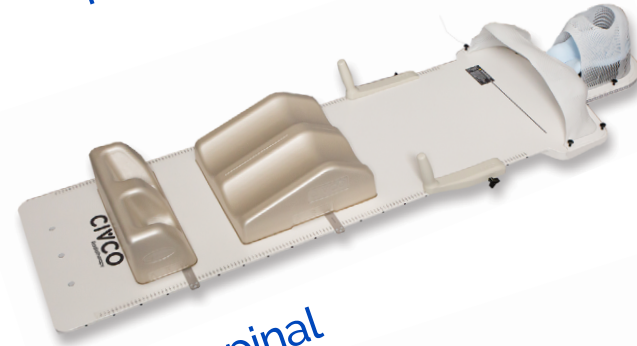

Craniospinal



Breast



SBRT



Abdomen



Pelvis



Thorax

# TotalRT All in One Solution

## Features & Benefits



- Easily indexable on CT, MR and photon treatment tables with two Lok-Bars™
- Large, artifact-free and homogeneous treatment area for precise dose delivery, including hypofractionation
- Repeatable positioning of CIVCO RT devices, even between treatment rooms
- A single therapist can carry and index to couchtop
- Wall storage device allows effective way to store and protect the platform

## Specifications

- Lightweight: 7.3 kg / 16 lbs
- Dimensions (cm): 201.3 (L) x 61.9 (W) x 3.5 (H)
- Platform is MR Safe



## MRSeries™

MRSeries products are intended for use in the MR environment. Always refer to product labeling to identify whether a device is MR Safe  or MR Conditional. 

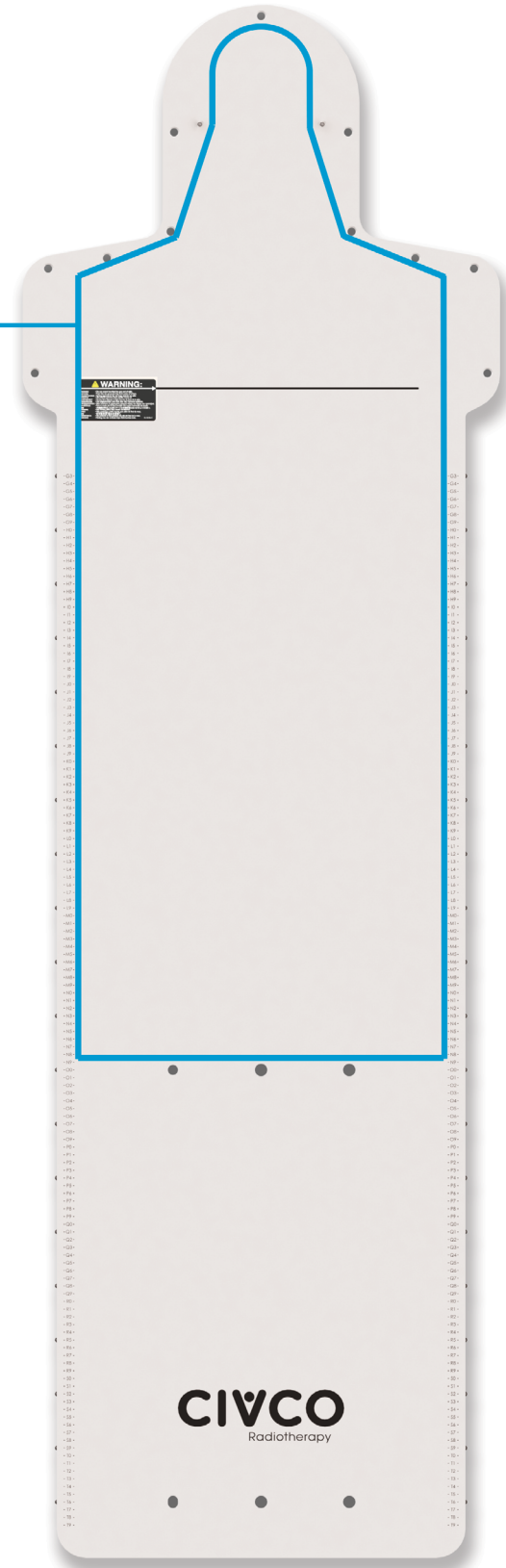

## Universal Couchtop™ Profile, Prodigy™ 2 (7 cm) Indexing

Directly attach devices to the platform or secure using Lok-Bars™.



## Allows Use of Wing Boards™ in Head & Neck Area

Type-S™ Lok-Bar allows for indexing of any Three-Pin Wing Board or the Monarch™ Overhead Arm Positioner.



Watch the TotalRT™ Video on CIVCO RT's YouTube channel!

# Flexibility in SRS, Head & Neck, Brain and Craniospinal Setups

Directly attach all Type-S™ solutions, including Solstice™ SRS, Solstat™, Customizable Head Support, head only and head, neck & shoulder thermoplastics.

TotalRT allows ideal access to head & neck area when cantilevered off the couchtop.



Visit [CivcoRT.com](http://CivcoRT.com) for additional Type-S Head & Neck Solutions

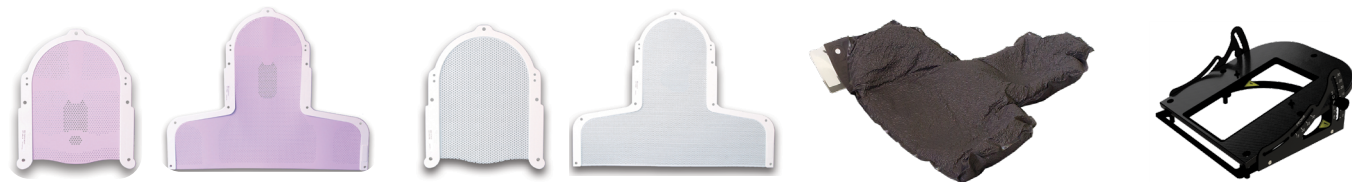

# Starter Solution

 All Starter Solution devices are MR Safe.

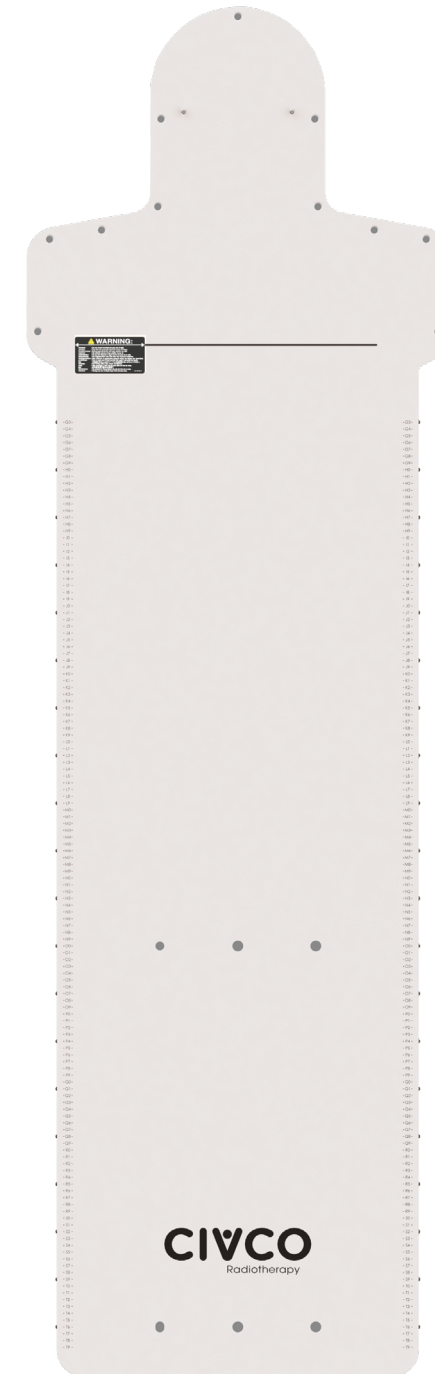

**TotalRT Platform, 201.3 cm, Glass Fiber**  
TRT100  
Qty 1

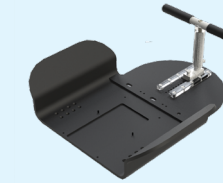

**Extended Wing Board™**  
Choose T-Grip (shown) or U-Grip  
MTWB08T or MTWB08U  
Qty 1



**Silverman Headrests, set of 6**  
MTSILVER2  
Qty 1

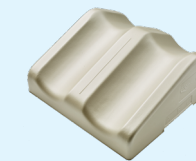

**Kneefix™ 3**  
301052  
Qty 1



**Feetfix™ 3**  
301071  
Qty 1

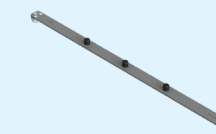

**Prodigy™ 2, MR, Three-Pin Lok-Bar™**  
MTIL6054  
Qty 3



**Type-S™ Lok-Bar**  
MTWBL001  
Qty 1



**Handles**  
PRO360R and PRO360L  
Qty 1 Each

**Starter Solutions** are sold separately. Suggested quantities are listed. Consult your sales representative for more information.

# Solstice™ SRS Immobilization System

The **Solstice™ SRS System** allows unique corrective pitch capability and positioning flexibility. The system provides non-invasive immobilization with submillimeter accuracy for treatment of multiple lesions with a single isocenter.



Pitch at 10 (chin up)



Pitch at 0 (chin down)

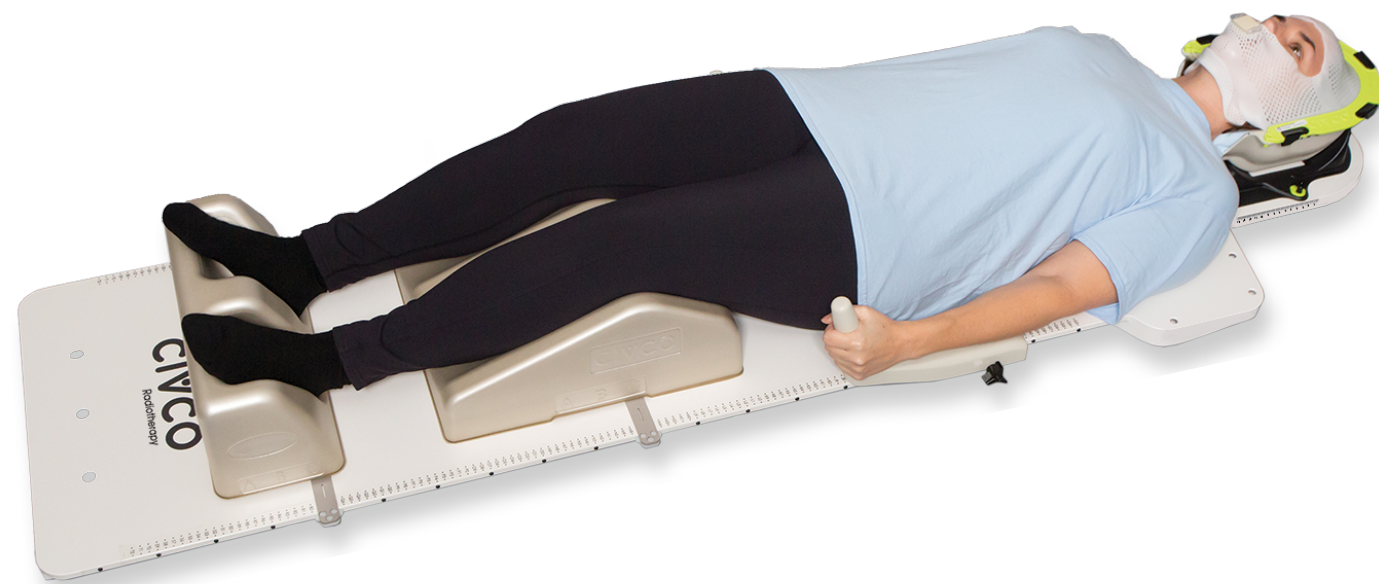

# SRS Solution

**MR** All SRS Solution devices are MR Safe.



**TotalRT Platform, 201.3 cm, Glass Fiber**  
TRT100  
Qty 1

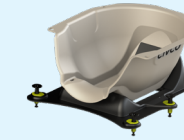

**Solstice™ Standard Starter Kit, Type-S™**  
CHS04MRK  
Kit includes:  
**Glass Fiber Head Support**  
Qty 1



**Solstice ClearVision™ Open-face Thermoplastic, Standard**  
Qty 10

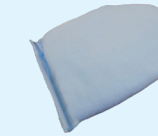

**AccuForm™ Cushion**  
20 x 35 cm Chamfered  
Qty 10



**Precise Bite™**  
Qty 5

To complete this setup, refer to **Starter Solutions** on page 7. Consult your sales representative for more information.

# Body Pro-Lok ONE™ SBRT Immobilization

Body Pro-Lok ONE features the ONEBridge™, designed with unique lateral & tilting offset capability with variable height adjustment. A Respiratory Belt option is also available.

## Body Pro-Lok ONE™



# SBRT Solution



**TotalRT Platform, 201.3 cm, Glass Fiber**  
TRT100  
Qty 1



**Body Pro-Lok ONEBridge™**  
BPL001  
Qty 1



**Wide Respiratory Plate with ComfortCare™ Cushion Starter Kit**  
Includes Wide Plate, 3 Cushions and Hand Pump  
BPL120  
Qty 1



**ONE Respiratory Belt**  
BPL026  
Qty 1



**Vac-Lok™ Cushion, T Series, Tapered Mid Section**  
VL0017  
Qty 3



**Clam-Lok™ Cushion**  
VLSBRT202FC  
Qty 2



**Extended Wing Board™**  
Choose T-Grip (shown) or U-Grip  
MTWB08T or MTWB08U  
Qty 1

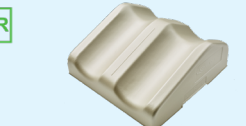

**Kneefix™ 3**  
301052  
Qty 1



**Feetfix™ 3**  
301071  
Qty 1



**Prodigy™ 2, MR, Three-Pin Lok-Bar™**  
MTIL6054  
Qty 3



**Type-S™ Lok-Bar**  
MTWBL001  
Qty 1



**ONEBridge Storage Base**  
BPL005  
Qty 1

SBRT Solutions are sold separately. Suggested quantities are listed. Consult your sales representative for more information.

# Evolve Breastboard

**Evolve Breastboard** is a modular and lightweight solution that allows quick and simple indexing of many Wing Boards™ which aids in reproducibility without sacrificing patient comfort. Many hand grips, headrests and thermoplastic options easily integrate to maximize positioning options based on patient or clinical need. The board is indexable to the couchtop with or without the optional folding bottom board and features smooth adjustability between five elevation angles.

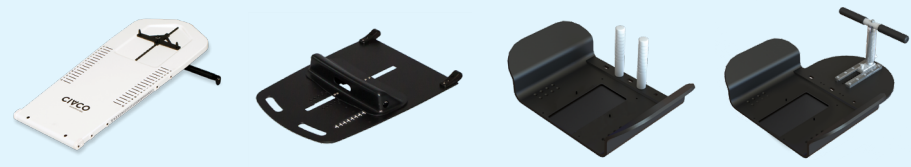

**Evolve**  
Breastboard



Visit [CivcoRT.com](http://CivcoRT.com) for information on the Chabner XRT™ Radiation Bra



# Breast Solution

**MR** All Breast Solution devices are MR Safe.



**TotalRT Platform, 201.3 cm, Glass Fiber**  
TRT100  
Qty 1



**Evolve Pro Breastboard**  
Three-Pin compatible. Includes Slant Board, Bottom Board, Bottom Stop, Pro Wing Board, Pro Handles and Gel Head Cup  
MTM500  
Qty 1



**Kneefix™ 3**  
301052  
Qty 1

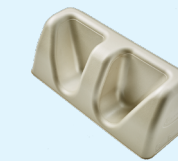

**Feetfix™ 3**  
301071  
Qty 1



**Prodigy™ 2, MR, Three-Pin Lok-Bar™**  
MTIL6054  
Qty 3



**Type-S™ Lok-Bar**  
MTWBL001  
Qty 1

**Breast Solutions** are sold separately. Suggested quantities are listed. Consult your sales representative for more information.

# ThermFix™ Immobilization System for Many Treatment Locations

The **ThermFix Immobilization System** uses a single sheet of thermoplastic that can be formed over the patient's breast, thorax, abdomen, hip or pelvis to aid in reproducibility and positioning. The system is easily indexable along the length of the platform, provides 1 cm indexing, and features a large, homogeneous treatment area.



# Increase Efficiency, Position Devices Easily and Gain Confidence in Patient Setup

**TotalRT**  
All in One Solution

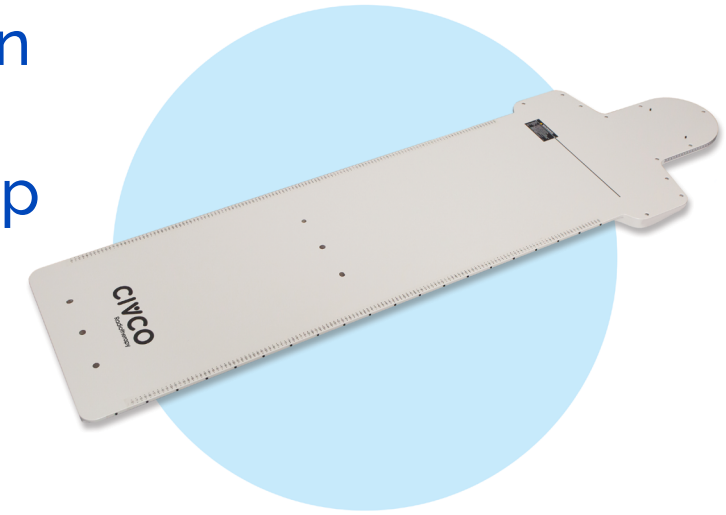

# Platform Wall Storage

The platform stand creates a fast and effective way to store and protect TotalRT. The base and strap plate easily mount to the wall.



**Platform Stand**  
MTIL1104  
Qty 1







# CIVCO

Radiotherapy™



**Global Sales Office**  
1401 8<sup>th</sup> Street SE  
Orange City, IA 51041, USA  
800.842.8688 | +1 712.737.8688  
[info@CivcoRT.com](mailto:info@CivcoRT.com) | [www.CivcoRT.com](http://www.CivcoRT.com)

COPYRIGHT © 2023. CIVCO IS A REGISTERED TRADEMARK OF CIVCO MEDICAL SOLUTIONS. HIPFIX IS A REGISTERED TRADEMARK OF MEDTEC LLC. BODY PRO-LOK, BODY PRO-LOK ONE, CIVCO RADIOTHERAPY, CIVCO RT, CLAM-LOK, COMFORTCARE, EVOLVE, FEETFIX, KNEEFIX, LOK-BAR, MRSERIES, ONEBRIDGE, PRODIGY, SOLSTICE, THERMIFIX TYPE-S, UNIVERSAL COUCHTOP AND VAC-LOK ARE TRADEMARKS OF MEDTEC LLC. ALL OTHER TRADEMARKS ARE PROPERTY OF THEIR RESPECTIVE OWNERS. ALL PRODUCTS MAY NOT BE LICENSED IN ACCORDANCE WITH CANADIAN LAW.

2022P1601INT REV. C